Recombinant DGRmAb®

RAS (DGR17077) Rabbit mAb

db14105 **Package : 10μL 20μL 50μL 100μL**

Product Name : RAS (DGR17077) Rabbit mAb
Cat.No.: db14105
Synonyms : CTLO; HAMSV; HRAS1; RASH1; p21ras; C-H-RAS; H-RASIDX; C-BAS/HAS; C-HA-RAS1
Application : WB, ICC/IF, FC
Reactivity : Human,Mouse,Rat
Host species : Rabbit

Background	This gene belongs to the Ras oncogene family, whose members are related to the transforming genes of mammalian sarcoma retroviruses. The products encoded by these genes function in signal transduction pathways. These proteins can bind GTP and GDP, and they have intrinsic GTPase activity. This protein undergoes a continuous cycle of de- and re-palmitoylation, which regulates its rapid exchange between the plasma membrane and the Golgi apparatus. Mutations in this gene cause Costello syndrome, a disease characterized by increased growth at the prenatal stage, growth deficiency at the postnatal stage, predisposition to tumor formation, cognitive disability, skin and musculoskeletal abnormalities, distinctive facial appearance and cardiovascular abnormalities. Defects in this gene are implicated in a variety of cancers, including bladder cancer, follicular thyroid cancer, and oral squamous cell carcinoma. Multiple transcript variants, which encode different isoforms, have been identified for this gene. [provided by RefSeq, Jul 2008]
Immunogen	Recombinant protein of human RAS
Gene ID	3265, 3845, 4893
Swiss Prot	P01111, P01111, P01116
Synonyms	CTLO; HAMSV; HRAS1; RASH1; p21ras; C-H-RAS; H-RASIDX; C-BAS/HAS; C-HA-RAS1
Reactivity	Human,Mouse,Rat
Application	WB, ICC/IF, FC
Recommended dilution	WB: 1:1000 ICC/IF: 1:100-1:200 FC: 1:100-1:200
Calculated MW	21 kDa
Observed MW	21 kDa
Host species	Rabbit

Clonality	Monoclonal
Clonality No.	DGR17077
Isotype	IgG
Purity	Affinity Purification
Conjugation	Un-conjugated
Storage Stability	Store at -20°C. Supplied in 50mM Tris-Glycine(pH 7.4), 0.15M NaCl, 40% Glycerol, 0.01% sodium azide and 0.05% BSA. Stable for 12 months from date of receipt.

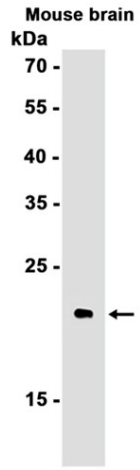

Western blot analysis of extracts from Mouse brain tissue using db14105 at 1:1000.

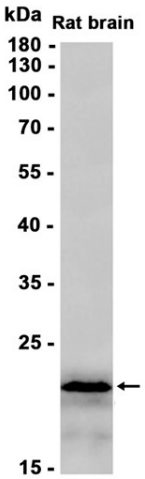

Western blot analysis of extracts from Rat brain tissue using db14105 at 1:1000.

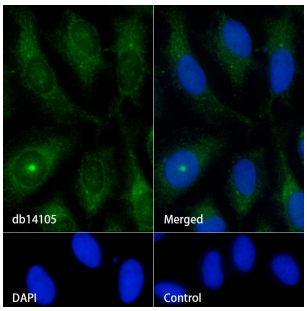

Immunofluorescence analysis of HeLa cells labelling RAS with db14105.

The cells were fixed with cold 100% methanol (10min, 4℃) and blocked in 1% BSA/10% normal goat serum/0.3M glycine in 0.1% PBS-Tween 20 for 1h. The cells were then incubate with db14105 (1:100) at room temprature for 1h, followed by a further incubation at room temperature for 45min with Goat Anti Rabbit IgG (H+L)-AF488 (db10005, shown in green). Nuclear DNA was labeled in blue with DAPI.

Control: Secondary antibody only.