Recombinant Mouse Tumor necrosis factor receptor superfamily member 5 Protein

db54345 **Package : 10μg 50μg 100μg 1mg**

Product Name : Recombinant Mouse Tumor necrosis factor receptor superfamily member 5 Protein
Cat.No.: db54345
Synonyms : Cd40, B-cell surface antigen CD40, Bp50, CD40L receptor, CD antigen, Tnfrsf5
Application : Positive Control, Immunogen, SDS-PAGE, WB
Tag : N-6His
Expression host : Insect cell
Species : Mouse

Gene ID	21939
Swiss Prot	P27512
Synonyms	Cd40, B-cell surface antigen CD40, Bp50, CD40L receptor, CD antigen, Tnfrsf5
Application	Positive Control, Immunogen, SDS-PAGE, WB
Molecular Weight	20.1kDa (180aa) 18-28KDa (SDS-PAGE under reducing conditions.)
Species	Mouse
Purity	>90% as determined by SDS-PAGE.
Seq	20-193aa
Tag	N-6His
Concentration	1 mg/ml (determined by Absorbance at 280nm)
Formulation	Freeze-dried powder
Storage Stability	Store at 2-8℃ for one month. Aliquot and store at -80℃ for 12 months. Avoid repeated freeze/thaw cycles.

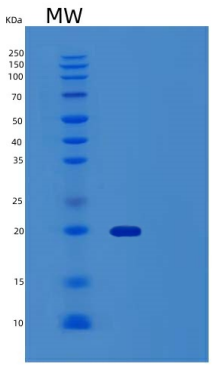

15% SDS PAGE(reduced) analysis of Recombinant Mouse Tumor necrosis factor receptor superfamily member 5 Protein