Recombinant Mouse CD33 / Siglec-3 Protein (Fc tag)

db57566 **Package : 10μg 50μg 100μg 1mg**

Product Name : Recombinant Mouse CD33 / Siglec-3 Protein (Fc tag)
Cat.No.: db57566
Synonyms : gp67;Siglec-3
Application : Positive Control, Immunogen, SDS-PAGE, WB
Tag : C-Fc
Expression host : HEK293 Cells
Species : Mouse

Gene ID	12489
Swiss Prot	Q63994
Synonyms	gp67;Siglec-3
Application	Positive Control, Immunogen, SDS-PAGE, WB
Molecular Weight	51.6 kDa
Species	Mouse
Purity	>95% as determined by SDS-PAGE.
Seq	Met 1-Glu 240
Tag	C-Fc
Formulation	Freeze-dried powder
Storage Stability	Store at 2-8℃ for one month. Aliquot and store at -80℃ for 12 months. Avoid repeated freeze/thaw cycles.

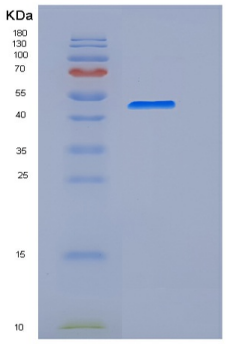

15% SDS PAGE(reduced) analysis of Recombinant Mouse CD33 / Siglec-3 Protein (Fc tag)