Recombinant DGRmAb®

ABL2 (DGR15254) Rabbit mAb

db15100 **Package : 10μL 20μL 50μL 100μL**

Product Name : ABL2 (DGR15254) Rabbit mAb
Cat.No.: db15100
Synonyms : ARG; ABLL
Application : WB, FC
Reactivity : Human,Mouse,Rat
Host species : Rabbit

Background	This gene encodes a member of the Abelson family of nonreceptor tyrosine protein kinases. The protein is highly similar to the c-abl oncogene 1 protein, including the tyrosine kinase, SH2 and SH3 domains, and it plays a role in cytoskeletal rearrangements through its C-terminal F-actin- and microtubule-binding sequences. This gene is expressed in both normal and tumor cells, and is involved in translocation with the ets variant 6 gene in leukemia. Multiple alternatively spliced transcript variants encoding different protein isoforms have been found for this gene. [provided by RefSeq, Nov 2009]
Immunogen	A synthetic peptide of human ABL2
Gene ID	27
Swiss Prot	P42684
Synonyms	ARG; ABLL
Reactivity	Human,Mouse,Rat
Application	WB, FC
Recommended dilution	WB: 1:1000-1:5000 FC: 1:10-1:100
Calculated MW	128 kDa
Observed MW	128 kDa
Host species	Rabbit
Clonality	Monoclonal
Clonality No.	DGR15254
Isotype	IgG

Purity	Affinity Purification
Conjugation	Un-conjugated
Storage Stability	Store at -20°C. Supplied in 50mM Tris-Glycine(pH 7.4), 0.15M NaCl, 40% Glycerol, 0.01% sodium azide and 0.05% BSA. Stable for 12 months from date of receipt.

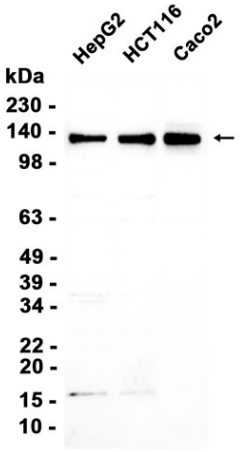

Western blot analysis of extracts from HepG2，HCT116，Caco2 cells using db15100 at 1:3000.