Recombinant DGRmAb®

RAS (DGR13636) Rabbit mAb (PBS Only)

db13171-PBS **Package : 10μg 100μg**

Product Name : RAS (DGR13636) Rabbit mAb (PBS Only)
Cat.No.: db13171-PBS
Synonyms : NS6; CMNS; NCMS; ALPS4; N-ras; NRAS1
Application : WB, IHC-P, ICC/IF, FC, IP
Reactivity : Human,Mouse,Rat
Host species : Rabbit

Background	This is an N-ras oncogene encoding a membrane protein that shuttles between the Golgi apparatus and the plasma membrane. This shuttling is regulated through palmitoylation and depalmitoylation by the ZDHHC9-GOLGA7 complex. The encoded protein, which has intrinsic GTPase activity, is activated by a guanine nucleotide-exchange factor and inactivated by a GTPase activating protein. Mutations in this gene have been associated with somatic rectal cancer, follicular thyroid cancer, autoimmune lymphoproliferative syndrome, Noonan syndrome, and juvenile myelomonocytic leukemia. [provided by RefSeq, Jun 2011]
Immunogen	A synthetic peptide of human RAS
Gene ID	4893
Swiss Prot	P01111
Synonyms	NS6; CMNS; NCMS; ALPS4; N-ras; NRAS1
Reactivity	Human,Mouse,Rat
Application	WB, IHC-P, ICC/IF, FC, IP
Calculated MW	22 kDa
Observed MW	22 kDa
Host species	Rabbit
Clonality	Monoclonal
Clonality No.	DGR13636
Isotype	IgG
Purity	Affinity Purification
Conjugation	Un-conjugated

Concentration	1 mg/mL
Formulation	PBS Only
Storage Stability	Store at -20°C. Recommended to aliquot into single-use vials. Supplied in 1X PBS (pH 7.4). BSA and Azide Free. Stable for 12 months from date of receipt.

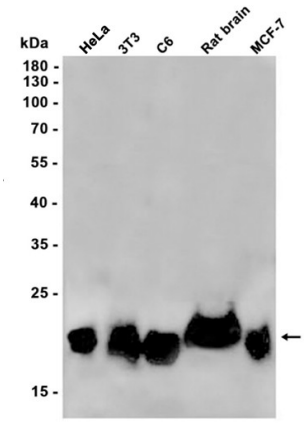

Western blot analysis of extracts from HeLa, 3T3, C6, MCF-7 cells and Rat brain tissue using db13171 at 1:1000.

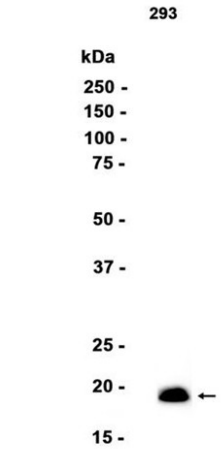

Western blot analysis of extracts from 293 cells using db13171 at 1:1000.

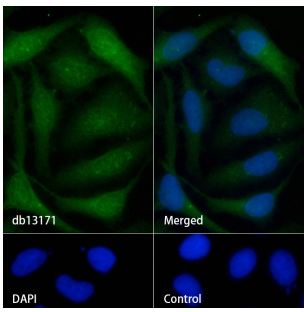

Immunofluorescence analysis of HeLa cells labelling RAS with db13171.

The cells were fixed with cold 100% methanol (10min, 4℃) and blocked in 1% BSA/10% normal goat serum/0.3M glycine in 0.1% PBS-Tween 20 for 1h. The cells were then incubate with db13171 (1:50) at room temprature for 1h, followed by a further incubation at room temperature for 45min with Goat Anti Rabbit IgG (H+L)-AF488 (db10005, shown in green). Nuclear DNA was labeled in blue with DAPI.

Control: Secondary antibody only.