Recombinant DGRmAb®

HMGB1 (DGR12117) Rabbit mAb (PBS Only)

db11568-PBS **Package : 10μg 100μg**

Product Name : HMGB1 (DGR12117) Rabbit mAb (PBS Only)
Cat.No.: db11568-PBS
Synonyms : HMG1; HMG3; HMG-1; SBP-1
Application : WB, IHC-P, ICC/IF, FC
Reactivity : Human,Mouse,Rat
Host species : Rabbit

Background	This gene encodes a protein that belongs to the High Mobility Group-box superfamily. The encoded non-histone, nuclear DNA-binding protein regulates transcription, and is involved in organization of DNA. This protein plays a role in several cellular processes, including inflammation, cell differentiation and tumor cell migration. Multiple pseudogenes of this gene have been identified. Alternative splicing results in multiple transcript variants that encode the same protein. [provided by RefSeq, Sep 2015]
Immunogen	A synthetic peptide of human HMGB1
Gene ID	3146
Swiss Prot	P09429
Synonyms	HMG1; HMG3; HMG-1; SBP-1
Reactivity	Human,Mouse,Rat
Application	WB, IHC-P, ICC/IF, FC
Calculated MW	25 kDa
Observed MW	25 kDa
Host species	Rabbit
Clonality	Monoclonal
Clonality No.	DGR12117
Isotype	IgG
Purity	Affinity Purification
Conjugation	Un-conjugated

Concentration	1 mg/mL
Formulation	PBS Only
Storage Stability	Store at -20°C. Recommended to aliquot into single-use vials. Supplied in 1X PBS (pH 7.4). BSA and Azide Free. Stable for 12 months from date of receipt.

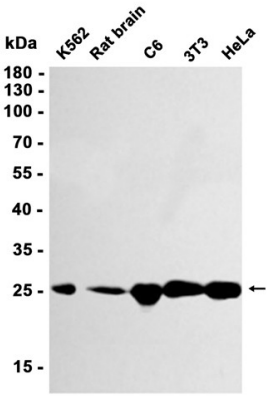

Western blot analysis of extracts from K562, C6, 3T3, HeLa cells, and Rat brain tissue using db11568 at 1:1000.

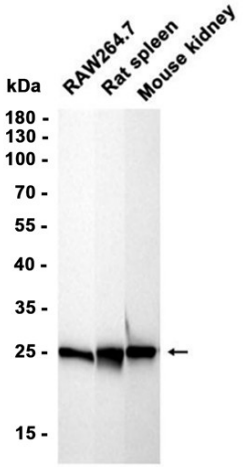

Western blot analysis of extracts from RAW264.7 cells, Rat spleen, and Mouse kidney tissues using db11568 at 1:1000.

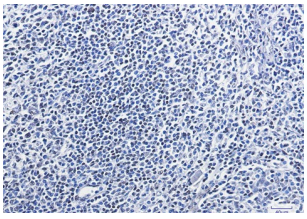

Immunohistochemical analysis of paraffin-embedded human tonsil using db11568 antibody.

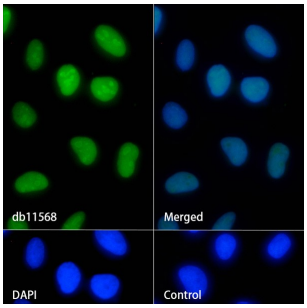

Immunofluorescence analysis of HeLa cells labelling HMGB1 with db11568.

The cells were fixed with 4% PFA (10min, RT) followed by treatment with 0.1% Triton X-100 (10min, RT), and blocked in 1% BSA/10% normal goat serum/0.3M glycine in 0.1% PBS-Tween 20 for 1h. The cells were then incubate with db11568 (1:100) at room temprature for 1h, followed by a further incubation at room temperature for 45min with Goat Anti Rabbit IgG (H+L)-AF488 (db10005, shown in green). Nuclear DNA was labeled in blue with DAPI.

Control: Secondary antibody only.