Recombinant DGRmAb®

ABL2 (DGR15254) Rabbit mAb (PBS Only)

db15100-PBS **Package : 10μg 100μg**

Product Name : ABL2 (DGR15254) Rabbit mAb (PBS Only)
Cat.No.: db15100-PBS
Synonyms : ARG; ABLL
Application : WB, FC
Reactivity : Human,Mouse,Rat
Host species : Rabbit

Background	This gene encodes a member of the Abelson family of nonreceptor tyrosine protein kinases. The protein is highly similar to the c-abl oncogene 1 protein, including the tyrosine kinase, SH2 and SH3 domains, and it plays a role in cytoskeletal rearrangements through its C-terminal F-actin- and microtubule-binding sequences. This gene is expressed in both normal and tumor cells, and is involved in translocation with the ets variant 6 gene in leukemia. Multiple alternatively spliced transcript variants encoding different protein isoforms have been found for this gene. [provided by RefSeq, Nov 2009]
Immunogen	A synthetic peptide of human ABL2
Gene ID	27
Swiss Prot	P42684
Synonyms	ARG; ABLL
Reactivity	Human,Mouse,Rat
Application	WB, FC
Calculated MW	128 kDa
Observed MW	128 kDa
Host species	Rabbit
Clonality	Monoclonal
Clonality No.	DGR15254
Isotype	IgG
Purity	Affinity Purification
Conjugation	Un-conjugated

Concentration	1 mg/mL
Formulation	PBS Only
Storage Stability	Store at -20°C. Recommended to aliquot into single-use vials. Supplied in 1X PBS (pH 7.4). BSA and Azide Free. Stable for 12 months from date of receipt.

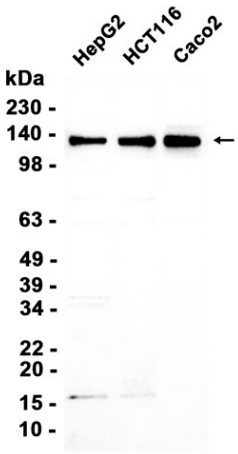

Western blot analysis of extracts from HepG2，HCT116，Caco2 cells using db15100 at 1:3000.