Recombinant DGRmAb®

HDAC2 (DGR14022) Rabbit mAb (PBS Only)

db15456-PBS **Package : 10μg 100μg**

Product Name : HDAC2 (DGR14022) Rabbit mAb (PBS Only)
Cat.No.: db15456-PBS
Synonyms : HD2; RPD3; YAF1
Application : WB, IHC, ICC/IF, FC, IP
Reactivity : Human, Mouse, Rat
Host species : Rabbit

Background	This gene product belongs to the histone deacetylase family. Histone deacetylases act via the formation of large multiprotein complexes, and are responsible for the deacetylation of lysine residues at the N-terminal regions of core histones (H2A, H2B, H3 and H4). This protein forms transcriptional repressor complexes by associating with many different proteins, including YY1, a mammalian zinc-finger transcription factor. Thus, it plays an important role in transcriptional regulation, cell cycle progression and developmental events. Alternative splicing results in multiple transcript variants. [provided by RefSeq, Apr 2010]
Immunogen	A synthetic peptide of human HDAC2
Gene ID	3066
Swiss Prot	Q92769
Synonyms	HD2; RPD3; YAF1
Reactivity	Human, Mouse, Rat
Application	WB, IHC, ICC/IF, FC, IP
Calculated MW	55 kDa
Observed MW	60 kDa
Host species	Rabbit
Clonality	Monoclonal
Clonality No.	DGR14022
Isotype	IgG
Purity	Affinity Purification
Conjugation	Un-conjugated

Concentration	1 mg/mL
Formulation	PBS Only
Storage Stability	Store at -20°C. Recommended to aliquot into single-use vials. Supplied in 1X PBS (pH 7.4). BSA and Azide Free. Stable for 12 months from date of receipt.

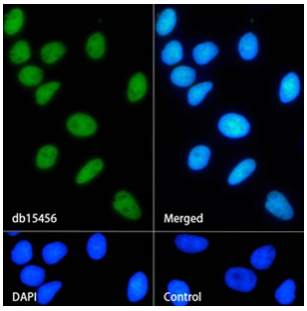

Immunofluorescence analysis of HeLa cells labelling HDAC2 with db15456.

The cells were fixed with 4% PFA (10min, RT) followed by treatment with 0.1% Triton X-100 (10min, RT), and blocked in 1% BSA/10% normal goat serum/0.3M glycine in 0.1% PBS-Tween 20 for 1h. The cells were then incubate with db15456 (1:200) at room temprature for 1h, followed by a further incubation at room temperature for 45min with Goat Anti Rabbit IgG (H+L)-AF488 (db10005, shown in green). Nuclear DNA was labeled in blue with DAPI.

Control: Secondary antibody only.

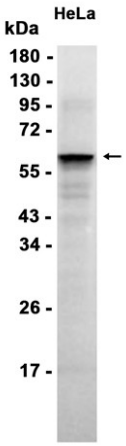

Western blot analysis of extracts from HeLa cells using db15456 at 1:1000.